

Drywall Accessories

Bullnose Corner Bead

Product #	Dimensions/Descriptions	Pieces/Box
208	5/8" flange, 3/4" radius.	50
208H	1" flange, 3/4" radius.	50
208HI	1" offset flange, 3/4" radius.	50
8' & 10' Lengths		

208

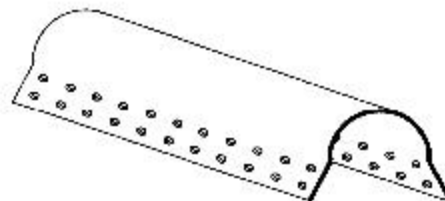

Application: 208

Used where smooth rounded corners are specified. Will not dent or rust. Excellent paint and drywall mud adhesion. Flange is 5/8" wide. 8' and 10' lengths.

208H

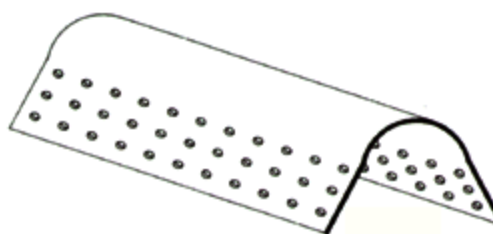

Application: 208H

Same features as regular 208, except mudding flange is full 1" wide. Shallow shoulder eliminates heavy build up of topping. 8' and 10' lengths.

208HI

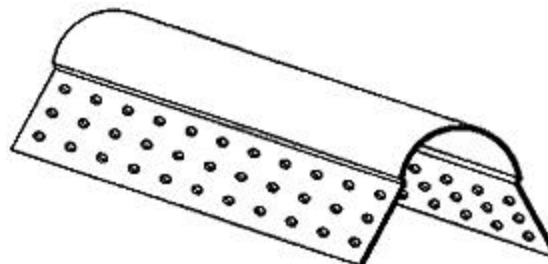

Application: 208HI

Dual purpose Bullnose can be used for either interior or exterior applications. Wider flange and "raised" shoulder will accept thicker finishes. Flange is a full 1" wide. 8' and 10' lengths.

Specification:

Bullnose Corner Bead shall be Plastic Components, Inc. # _____. All drywall accessories shall conform to ASTM standards D3678-92 and C1047-94. Finish compatible with drywall mud and all paint finishes. They shall be used where specified by the architect and installed per industry standards and manufacturer's instructions.

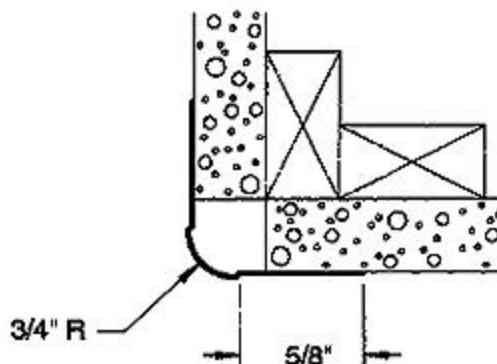

It is recommended that PVC products be used for all interior applications.

